

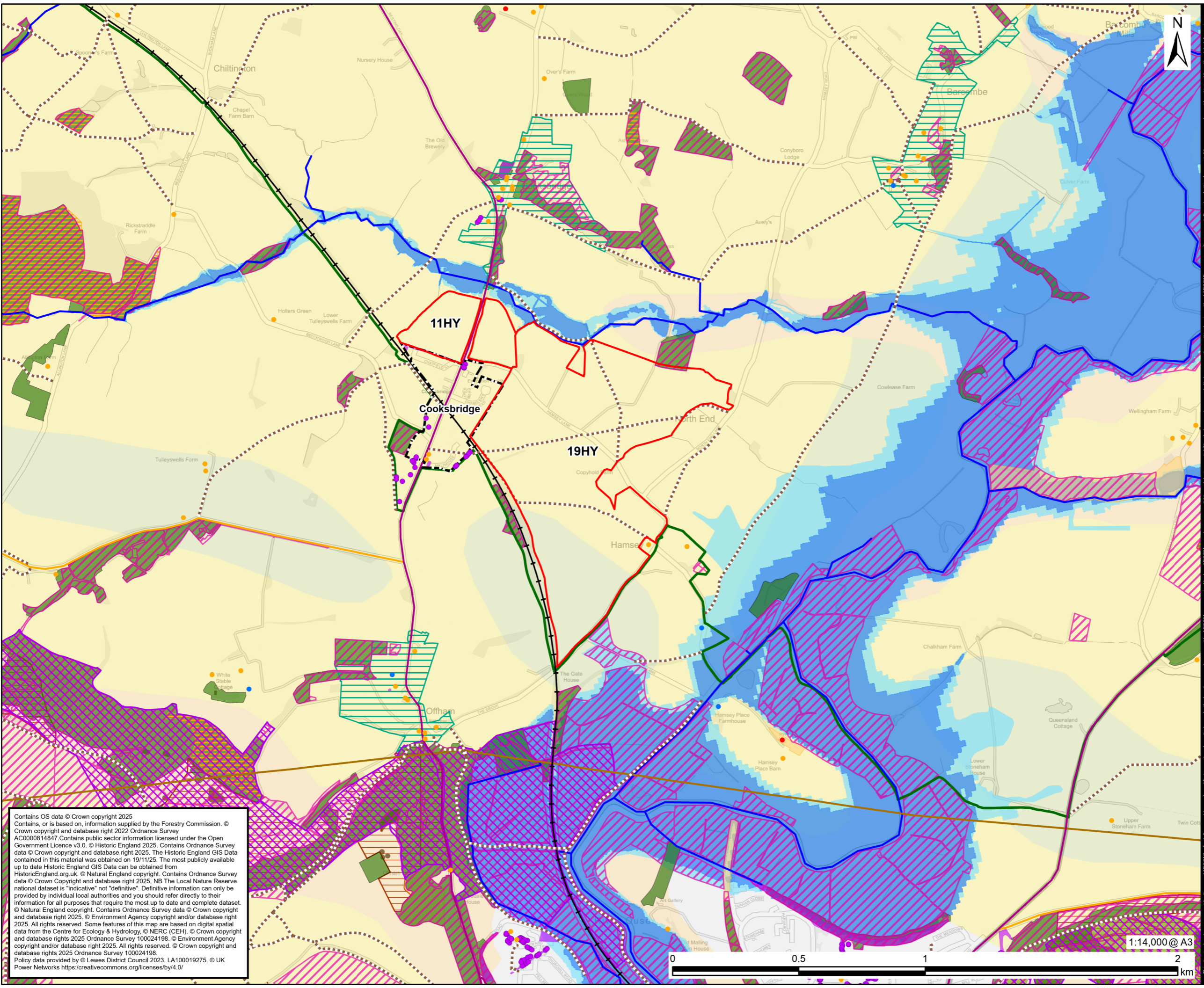

Filename: \\na.aecom.com\GIS\Projects\General\GIS\Projects\Eastbourne and Lewes\02\_Maps\Lewes\_CumulativeLandscapeAssessment\Lewes.aprx  
 Revision: 01 Drawn: EH Checked: LL Approved: RH Date: 2025-11-24





---

**PROJECT**  
 Lewes Landscape Sensitivity Assessment

---

**CLIENT**  
 Eastbourne and Lewes District Councils

---

**CONSULTANT**  
 AECOM Limited  
 Sunley House  
 4 Bedford Park  
 Surrey, CR0 2AP  
 www.aecom.com

---

**LEGEND**

- LAA Site
- Settlement Boundary
- Tree Preservation Order
- Public Right of Way
- A Road
- B Road
- River
- Site of Special Scientific Interest
- South Downs National Park
- Ancient Woodland
- Conservation Area
- Tree Preservation Order
- National Forest Inventory
- Local Wildlife Site
- Special Area of Conservation
- Flood Zone 2
- Flood Zone 3
- Crow Access Land
- Scheduled Monument
- Priority Habitat Inventory

**Listed Buildings**

- Grade I
- Grade II\*
- Grade II

**Agricultural Land Classification**

- Grade 2
- Grade 3
- Grade 4
- Grade 5
- Urban

---

**ISSUE PURPOSE**  
 FINAL

---

**PROJECT NUMBER**  
 60676353

---

**FIGURE TITLE**  
 Cooksbridge - Cumulative Landscape Assessment

---

**FIGURE NUMBER**  
 Figure 2

Contains OS data © Crown copyright 2025  
 Contains, or is based on, information supplied by the Forestry Commission. © Crown copyright and database right 2022 Ordnance Survey  
 AC0000814847. Contains public sector information licensed under the Open Government Licence v3.0. © Historic England 2025. Contains Ordnance Survey data © Crown copyright and database right 2025. The Historic England GIS Data contained in this material was obtained on 19/11/25. The most publicly available up to date Historic England GIS Data can be obtained from HistoricEngland.org.uk. © Natural England copyright. Contains Ordnance Survey data © Crown Copyright and database right 2025, NB The Local Nature Reserve national dataset is "indicative" not "definitive". Definitive information can only be provided by individual local authorities and you should refer directly to their information for all purposes that require the most up to date and complete dataset.  
 © Natural England copyright. Contains Ordnance Survey data © Crown copyright and database right 2025. © Environment Agency copyright and/or database right 2025. All rights reserved. Some features of this map are based on digital spatial data from the Centre for Ecology & Hydrology. © NERC (CEH). © Crown copyright and database rights 2025 Ordnance Survey 100024198. © Environment Agency copyright and/or database right 2025. All rights reserved. © Crown copyright and database rights 2025 Ordnance Survey 100024198.  
 Policy data provided by © Lewes District Council 2023. LA100019275. © UK Power Networks https://creativecommons.org/licenses/by/4.0/



1:14,000 @ A3

This drawing has been prepared for the use of AECOM's client. It may not be used, modified, reproduced or relied upon by third parties, except as agreed by AECOM or as required by law. AECOM accepts no responsibility, and denies any liability whatsoever, to any party that uses or relies on this drawing without AECOM's express written consent. Do not scale this document. All measurements must be obtained from the stated dimensions.