

LEGEND

- LAA Site
- Settlement Boundary
- Tree Preservation Order
- Public Right of Way
- A Road
- River
- Site of Special Scientific Interest
- South Downs National Park
- Local Nature Reserve
- Marine Conservation Zone
- Conservation Area
- Tree Preservation Order
- National Forest Inventory
- Local Wildlife Site
- Flood Zone 2
- Flood Zone 3
- Coastal Margin Land
- Local Geology Sites
- Crow Access Land
- Scheduled Monument
- Priority Habitat Inventory
- Listed Buildings**
- Grade I
- Grade II*
- Grade II
- Agricultural Land Classification**
- Grade 2
- Grade 3
- Grade 4
- Non Agricultural
- Urban

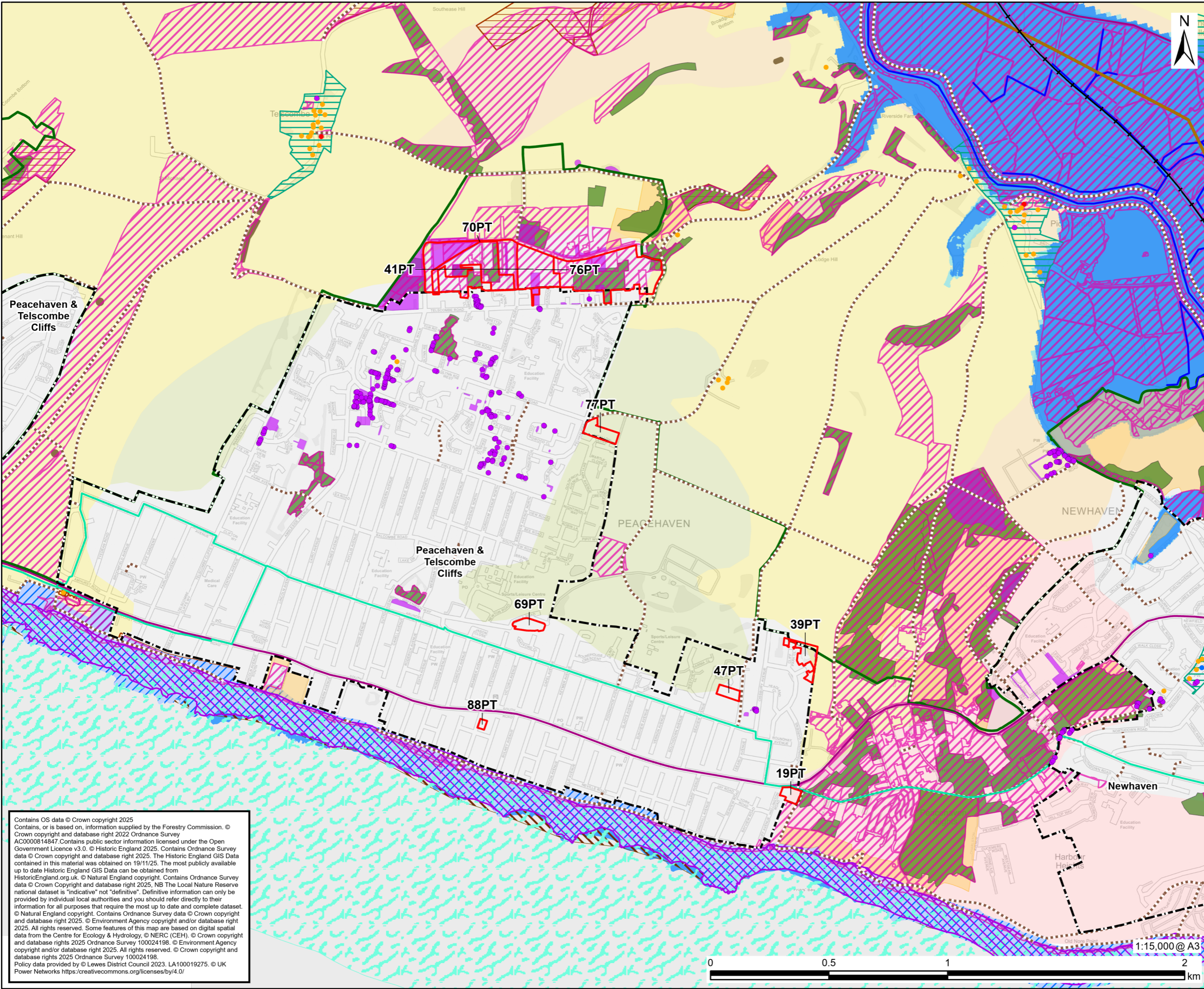

Contains OS data © Crown copyright 2025
 Contains, or is based on, information supplied by the Forestry Commission. ©
 Crown copyright and database right 2022 Ordnance Survey
 AC0000814847. Contains public sector information licensed under the Open
 Government Licence v3.0. © Historic England 2025. Contains Ordnance Survey
 data © Crown copyright and database right 2025. The Historic England GIS Data
 contained in this material was obtained on 19/11/25. The most publicly available
 up to date Historic England GIS Data can be obtained from
 HistoricEngland.org.uk. © Natural England copyright. Contains Ordnance Survey
 data © Crown Copyright and database right 2025, NB The Local Nature Reserve
 national dataset is "indicative" not "definitive". Definitive information can only be
 provided by individual local authorities and you should refer directly to their
 information for all purposes that require the most up to date and complete dataset.
 © Natural England copyright. Contains Ordnance Survey data © Crown copyright
 and database right 2025. © Environment Agency copyright and/or database right
 2025. All rights reserved. Some features of this map are based on digital spatial
 data from the Centre for Ecology & Hydrology. © NERC (CEH). © Crown copyright
 and database rights 2025 Ordnance Survey 100024198. © Environment Agency
 copyright and/or database right 2025. All rights reserved. © Crown copyright and
 database rights 2025 Ordnance Survey 100024198.
 Policy data provided by © Lewes District Council 2023. LA100019275. © UK
 Power Networks https://creativecommons.org/licenses/by/4.0/

ISSUE PURPOSE

FINAL

PROJECT NUMBER

60676353

FIGURE TITLE

Peacehaven and Telscombe -
Cumulative Landscape Assessment

FIGURE NUMBER

Figure 5

This drawing has been prepared for the use of AECOM's client. It may not be used, modified, reproduced or relied upon by third parties, except as agreed by AECOM or as required by law. AECOM accepts no responsibility, and denies any liability whatsoever, to any party that uses or relies on this drawing without AECOM's express written consent. Do not scale this drawing. All measurements must be obtained from the stated dimensions.