

**Application for the Designation of a Neighbourhood Area within
Lewes District.**

Name of Town/Parish Council	
Barcombe Parish Council	
Contact Person, address, email and telephone number	
Julia Shelley, Parish Clerk, Upper Morgans, Shortbridge Road, Piltdown, East Sussex TN22 3XA barcombe.pc@homecall.co.uk , 01825 766356	
Does all or part of the proposed neighbourhood area lie within the South Downs National Park? (For applications for neighbourhood areas in Parishes wholly in the National Park, applications should be sent to the Park Authority. For applications for neighbourhood areas in Parishes wholly outside of the National Park, applications should be sent to the District Council. For Parishes partly within both planning authorities, applications should be sent to both. If it is not clear which authority an application should be made to, please contact either authority for confirmation).	
No	
A statement confirming that the designation is being made by a relevant body. (Parish Councils are recognised as relevant bodies to engage with neighbourhood planning).	
"We, Barcombe Parish Council, under Section 61G(2)(a) of the Town and Country Planning Act 1990, are considered as a relevant body for undertaking a Neighbourhood Development Plan".	
A statement explaining why the intended neighbourhood area is considered appropriate. (It may be felt appropriate to designate the whole of the parish area to ensure that the local community have the opportunity to fully shape the parish or it may be for a specific area in order to deal with a specific problem).	
Barcombe Parish Council considers it appropriate to designate the whole of Barcombe Parish as a Neighbourhood Area. This will ensure that the local community has the opportunity to shape the area fully.	
Signature of authorised person and position in organisation.  Chairman, Barcombe Parish Council	Date 4th November 2014

This application is supported by a map of the proposed neighbourhood area overleaf

Key
Barcombe Parish

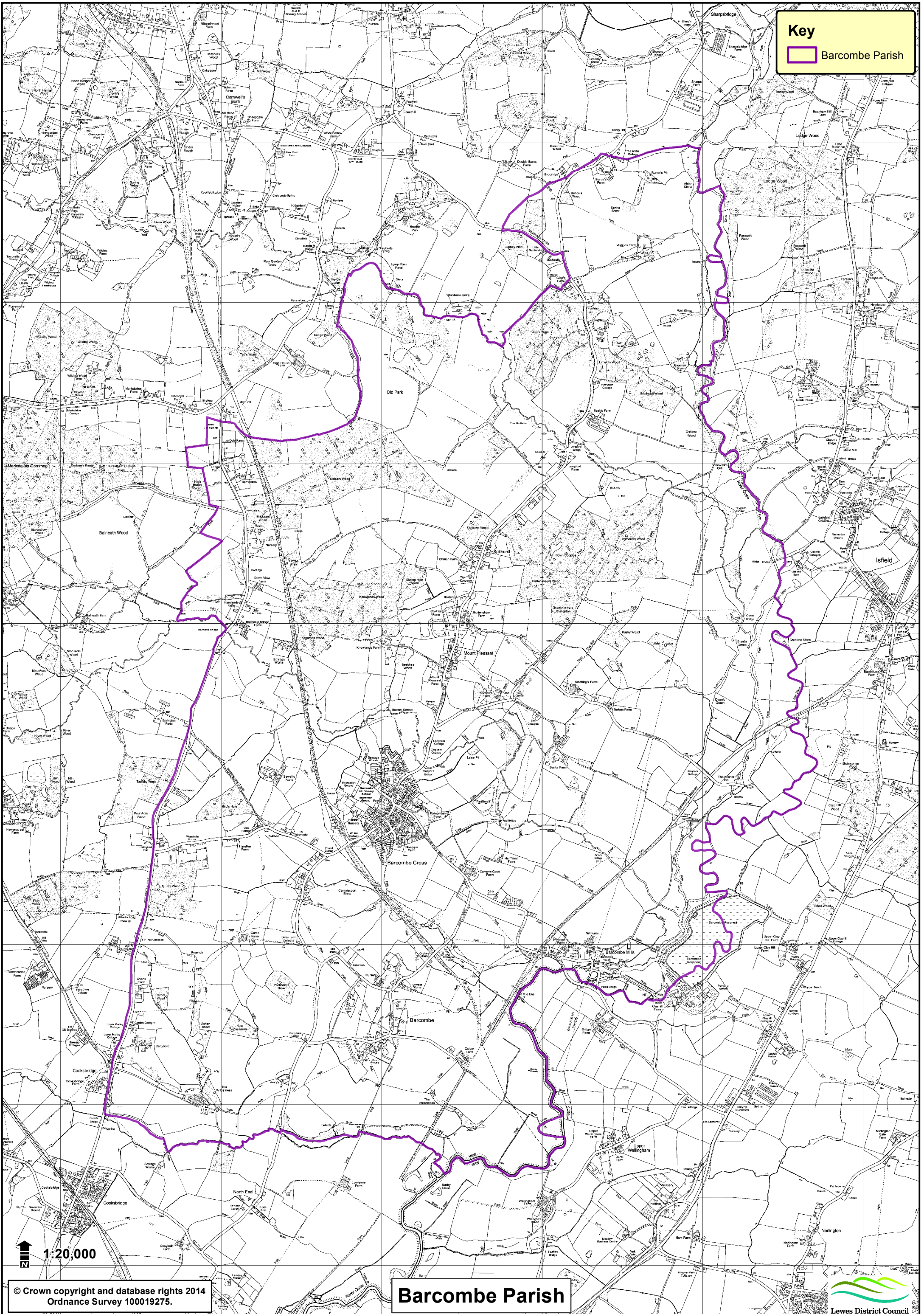

1:20,000

© Crown copyright and database rights 2014
Ordnance Survey 100019275.

Barcombe Parish

